

File With \_\_\_\_\_

## SECTION 131 FORM

Appeal NO: ABP-314485-22Defer Re O/H ☐

TO: SEO

Having considered the contents of the submission ~~dated~~ received 11/12/2023  
fromDavid Smyth I recommend that section 131 of the Planning and Development Act, 2000  
be not be invoked at this stage for the following reason(s): no new material issuesE.O.: Pat BurDate: 13/12/2023

To EO: \_\_\_\_\_

Section 131 not to be invoked at this stage. ☐Section 131 to be invoked – allow 2/4 weeks for reply. ☐

S.E.O.: \_\_\_\_\_

Date: \_\_\_\_\_

S.A.O.: \_\_\_\_\_

Date: \_\_\_\_\_

M \_\_\_\_\_

Please prepare BP \_\_\_\_\_ - Section 131 notice enclosing a copy of the attached  
submission

to: \_\_\_\_\_

Allow 2/3/4 weeks – BP \_\_\_\_\_

EO: \_\_\_\_\_

Date: \_\_\_\_\_

AA: \_\_\_\_\_

Date: \_\_\_\_\_

# Validation Checklist

Lodgement Number : **LDG-068572-23**  
Case Number: **ABP-314485-22**  
Customer: **David Smyth**  
Lodgement Date: **11/12/2023 11:38:00**  
Validation Officer: **Karen Byrne**  
PA Name: **Fingal County Council**  
PA Reg Ref: **F20A/0668**  
Case Type: **Normal Planning Appeal PDA2000**  
Lodgement Type: **Observation / Submission**



An  
Bord  
Pleanála

Validation Checklist	Value
Confirm Classification	Confirmed - Correct
Confirm ABP Case Link	Confirmed-Correct
Fee/Payment	Valid – Correct
Name and Address available	Yes
Agent Name and Address available (if engaged)	Not Applicable
Subject Matter available	Yes
Grounds	Yes
Sufficient Fee Received	Yes
Received On time	Yes
Eligible to make lodgement	Yes
Completeness Check of Documentation	Yes

BP40 to issue to David Smyth and enclose a copy of the receipt.

Run at: 12/12/2023 09:01

Run by: Karen Byrne

Lodgement Cover Sheet - LDG-068572-23

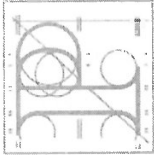

An  
Bord  
Pleanála

Details

Lodgement Date	11/12/2023
Customer	David Smyth
Lodgement Channel	Post
Lodgement by Agent	No
Agent Name	
Correspondence Primarily Sent to	
Registered Post Reference	

Lodgement ID	LDG-068572-23
Map ID	
Created By	Carol Gaffney
Physical Items included	No
Generate Acknowledgement Letter	
Customer Ref. No.	
PA Reg Ref	

Categorisation

Lodgement Type	Observation / Submission
Section	Processing

PA Name	Fingal County Council
Case Type (3rd Level Category)	

Fee and Payments

Specified Body	No
Oral Hearing	No
Fee Calculation Method	System
Currency	Euro
Fee Value	0.00
Refund Amount	0.00

Observation/Objection Allowed?	
Payment	PMT-053247-23
Related Payment Details Record	PD-053120-23

Observation

Run at: 11/12/2023 11:47

Run by: Carol Gaffney

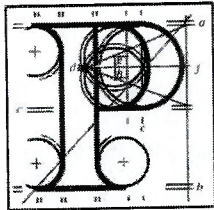

An  
Bord  
Pleanála

## Observation on a Planning Appeal: Form.

**AN BORD PLEANÁLA**  
LDG- 068572-22  
ABP- \_\_\_\_\_  
11 DEC 2023  
Fee: € 50 Type: cheque  
Time: 9.15am By: Popl

### Your details

#### 1. Observer's details (person making the observation)

If you are making the observation, write your full name and address.

If you are an agent completing the observation for someone else, write the observer's details:

Your full details:

(a) Name

Click or tap here to enter text.

DAVID SMYTH.

(b) Address

Click or tap here to enter text.

WARD FARM THE WARD  
CO. DUBLIN.

### Agent's details

#### 2. Agent's details

If you are an agent and are acting for someone else on this observation, please also write your details below.

If you are not using an agent, please write "Not applicable" below.

(a) Agent's name

Click or tap here to enter text.

(b) Agent's address

Click or tap here to enter text.

## Observation details

5. Please describe the grounds of your observation (planning reasons and arguments). You can type or write them in the space below or you can attach them separately.

- ① LACK OF SLEEP.
- ② CANT USE JANETEN
- ③ FAMILY & CHILDREN WONT GO TO HOUSE ON ACCOUNT OF NOISE.
- ④ HAVE EXISTING SERIOUS MEDICAL CONDITION AND PLANE NOISE IS DETRIMENTAL TO MY HEALTH.
- ⑤ NIGHT TIME FLIGHTS HURRY WORRY
- ⑥ NO CONSULTATION.
- ⑦ WE NEED AN ORAC HEARING.
- ⑧ NEW FLIGHTS PATHS IN BREACH OF PLANNING.
- ⑨ PLANES FLYING LOW OVER HOUSE



## Supporting materials

6. If you wish, you can include supporting materials with your observation.

Supporting materials include:

- photographs,
- plans,
- surveys,
- drawings,
- digital videos or DVDs,
- technical guidance, or
- other supporting materials.

*Charge enclosed €50*

**Fee - €50.00 (if a submission was not already made)**

7. You **must** make sure that the correct fee is included with your observation. You can find out the correct fee to include in our Fees and Charges Guide on our website.

This document has been awarded a Plain English mark by NALA.

Last updated: April 2019.

